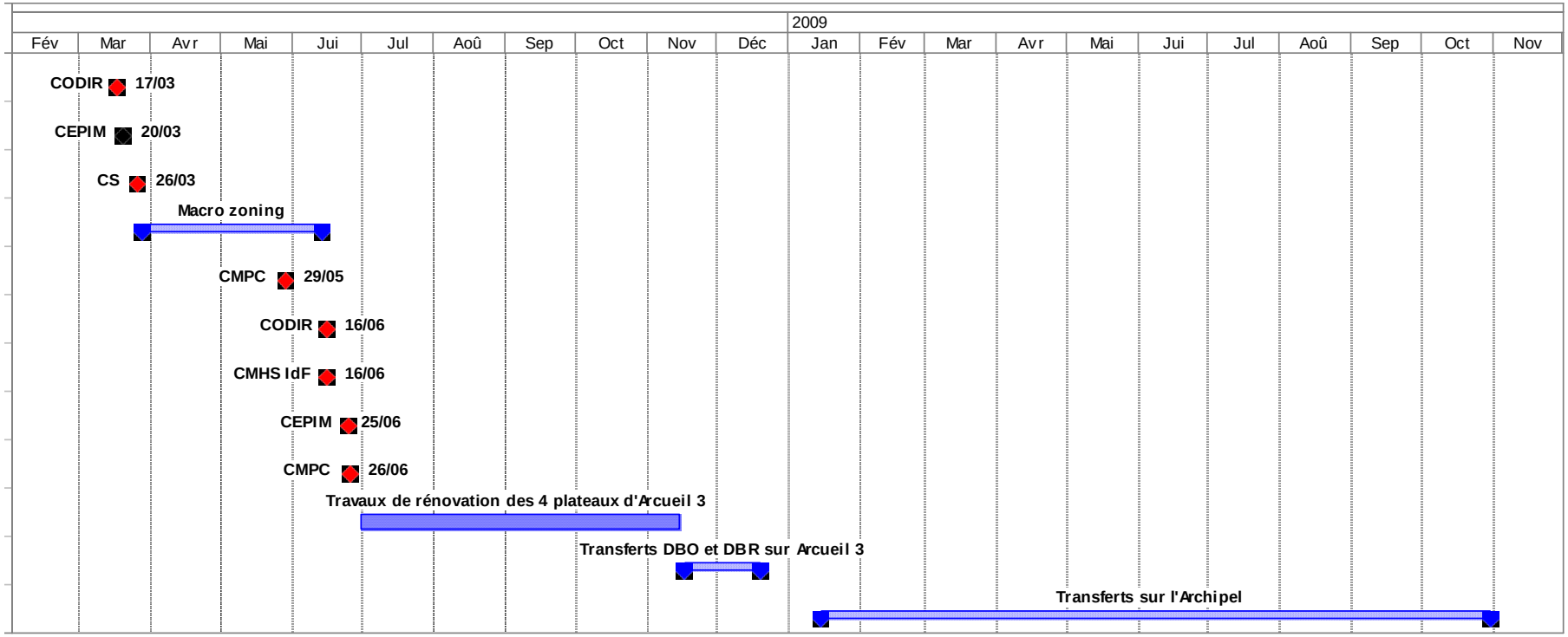Planning général